

TASTY TOUR FACTS

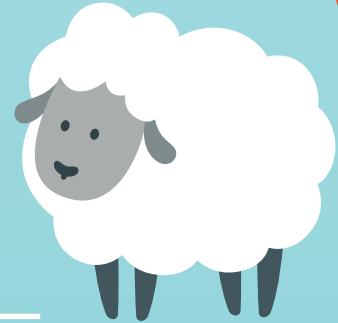

_____ people who work in the **food & drink sector** in **Wales**



_____ **sheep** in **Wales**



_____ people who work in **food & drink manufacturing** in **Wales**



_____ **food & drink products** with '**protected names**'



_____ **food & drink manufacturers** employing **250+** people.



_____ **food & drink manufacturing businesses** in **Wales**.

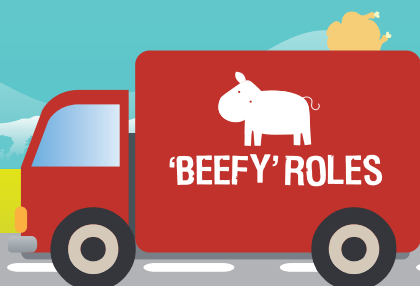

TASTY TOUR FACTS



_____ people who work in the **bakery** sector in **Wales**.



_____ **dairy cattle** in **Wales**.



_____ **litres of milk** produced each year by **cattle in Wales**



_____ **boats in Wales** used to catch **seafood**



_____ spent on **research** by **food and drink** companies.



_____ **chickens in Wales** used for **egg production**

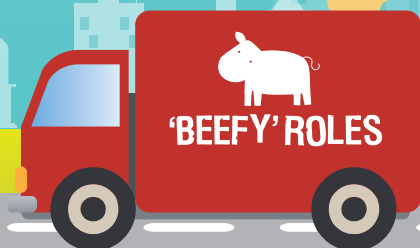

TASTY TOUR FACTS



£4
million

20

5,000

668

300,000

1.8
billion

25

400

233,500

2.0
million

24,000

10
million

